

INFORMASI LENGKAP PERUSAHAAN

Facts & Figures of The Company

Pendapatan Premi Bruto 2014, 2015, 2016, & 2017 (audited) Gross Written Premium in 2014, 2015, 2016, & 2017 (audited)

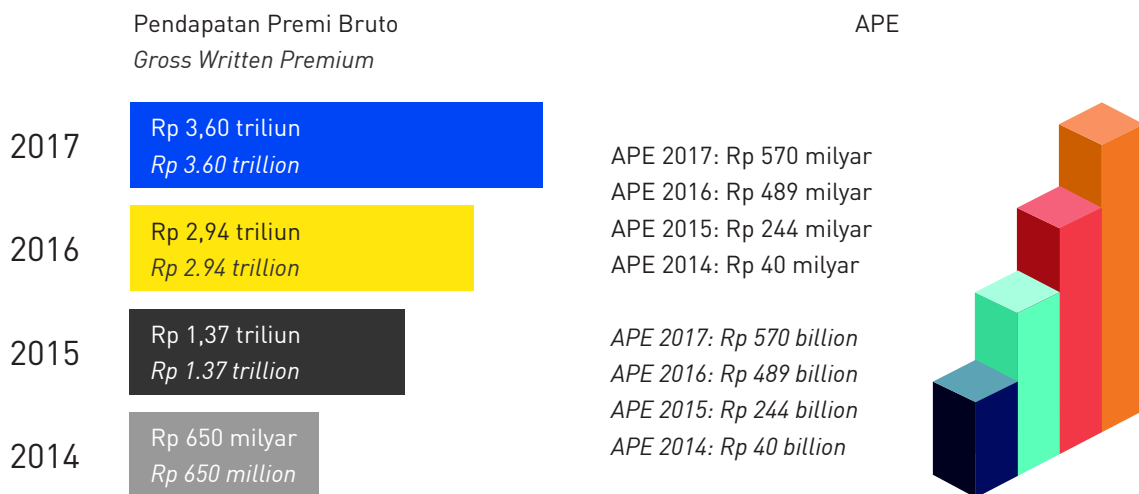

Pembayaran Klaim Claim Payment

Rekanan Rumah Sakit Hospital Network Support

Pembayaran Klaim
Claim Payment

Sebesar
value

> Rp 350,8 milyar
> Rp 350.8 billion



656 Rekanan RS Rawat Inap (nasabah kumpulan)
656 inpatient hospital partner (group customer)

853 Rekanan RS Rawat Jalan (nasabah kumpulan)
853 outpatient hospital partner (group customer)

435 Rekanan RS Rawat Inap (nasabah individu)
435 inpatient hospital partner (individu customer)

Tertanggung Insured

Total Karyawan Total Employees

>1.000.000

tertanggung
1,000,000 insured

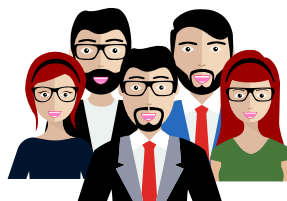

684 Tenaga Kerja
684 employees

Notes: Angka di atas berdasarkan data per 31 Desember 2017/ Above numbers based on data per December 31st 2016